

Concertino (2010)

para Violão

E. Mahle

Violin II

calmo (♩ = 52)

pp

5

9

13

A [h]

pp

17

rit.

20 **alegre** (♩ = 84)

p

24

28 **B** V

f

32

36 **C**

fp

C 213 a

40 *mf* *p* **3**

46 **D** *[rit.]*

51 **E** *[a tempo]* **2**

54 *pizz.* *p*

58 **F**

62

66 *arco* **G** *p* *f*

70 **H** *p*

74

78 **I** *poco rit.*

82

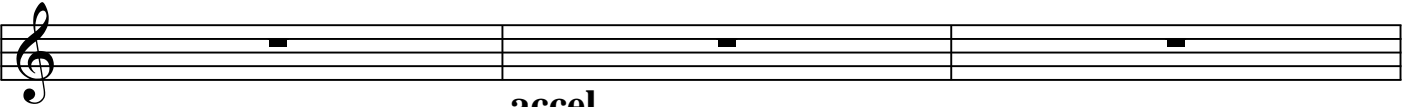

accel.

85 **J** a tempo

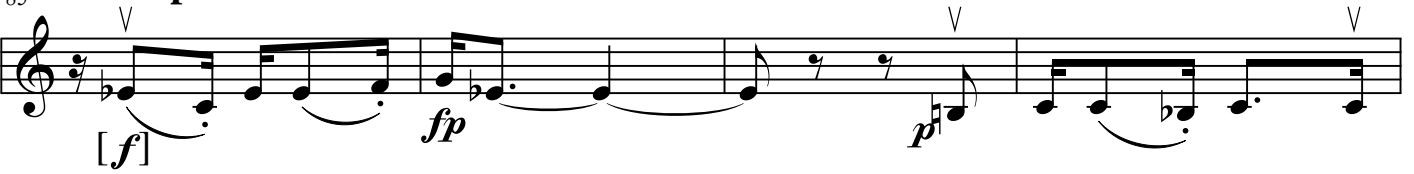

89 **K**

93

97 **L**

101

105

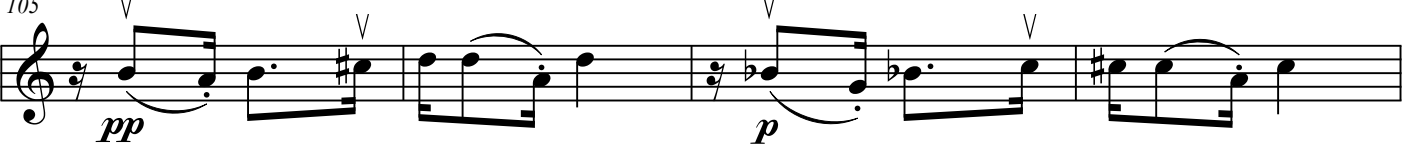

109 **M**

113

poco rit.

N

117 **a tempo**

121

125 O

129

133 P

137

141

145

R

149 [a tempo]

pizz.

153

157

S

arco

161

T

p

165

f

169 U

p

173

3

177

rit.

2

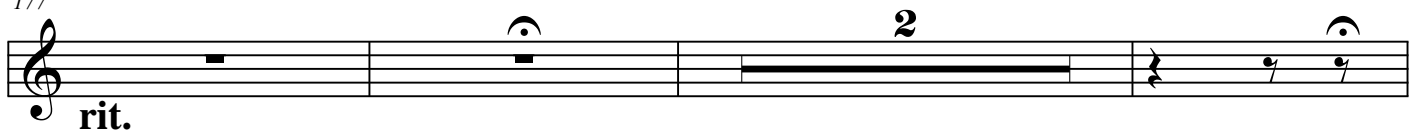

182 V calmo

[V]

[V]

pp

186 [W] [V]

p *accel.* *mf*

190 [X]

p

194 [Y]

pp *dim.* *fz*
